

## **Survey Map**

**In order to preserve the scale, the map should be printed in colour onto A3 paper.**

**When printing, select 'Actual size'.**

**Do not select 'Fit' as this will re-size the map.**

**You may need to change the paper size to A3.**

**Ensure the orientation is Portrait.**





1:50 000 Scale

# Tollarp

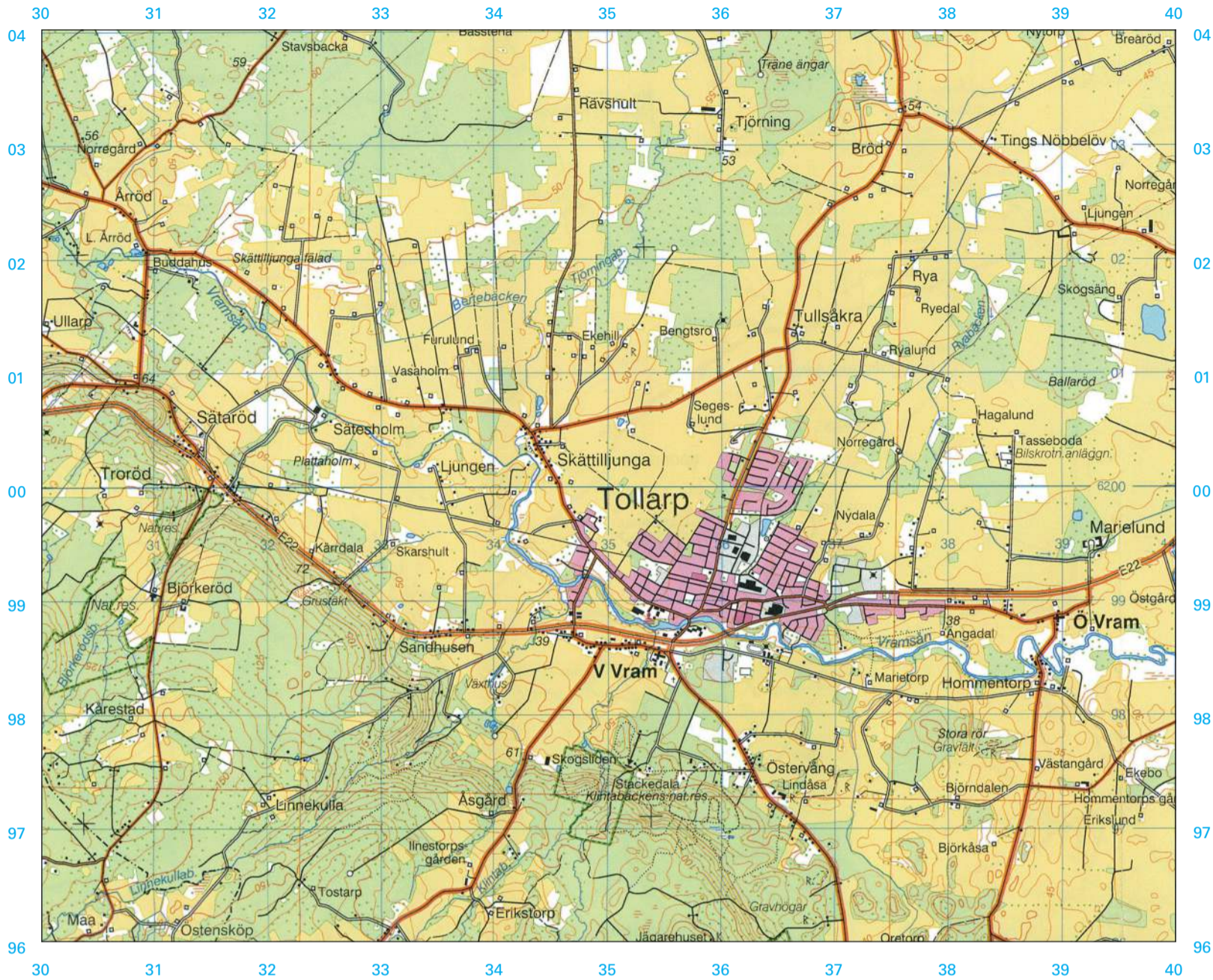

**Legend**

- |  |  |  |
|--|--|--|
| +++++⊗ National boundary with cairns             | Low-rise buildings                                   | Other major building                         |
| -+--+ County boundary                            | Leisure homes, second homes                          | + + Parish church; other church              |
| ----- Municipality boundary                      | Industrial area                                      | +++ · Cemetery; bell tower                   |
| ----- Boundary of National Park; nature reserve  | Rock outcrop; boulders                               | ○ □ Sports Ground; football ground           |
| ----- Boundary of other area                     | Coniferous and mixed forest                          | ○ □ Trotting track                           |
| ----- Prohibited area for cross-country vehicles | Forest of mountain type                              | → → Shooting range, large; small             |
| ----- Boundary of firing range                   | Deciduous forest; other open land                    | ○ ∨ Mine shaft, large; small                 |
| ----- Boundary of military restricted area       | Arable land; orchard                                 | Watercourse, less than 6 m wide              |
| Motorway   | Marsh; marsh liable to flooding                      | Watercourse, at least 6 m wide; footbridge   |
| Public road, at least 7 m wide                   | Peat cutting; limestone bog                          | Underground watercourse; flume line or chute |
| 184 Public road, 5–7 m wide; road number         | Mast; tower  | Opening bridge; ferry route                  |
| Public road, less than 5 m wide                  | X Y Windmill; wind generator                         | Lock; direction of flow                      |
| Public road under construction                   | · · Chimney; cistern                                 | Waterfall; rapids                            |
| Through street; main street                      | ∕ ∕ Sawmill; timber depot                            | Dam structure; landing-stage                 |
| Street; street in precinct                       | x ∞ Settlement remains; ruin                         | Jetty; lighthouse; pier                      |
| Private road, good standard; milestone           | ⊕ ⊕ Natural monument, botanical; geological          | Shoreline                                    |
| Private road with barrier; avenue                | .Ms R Monument; ancient monument of special interest | Diffuse shoreline                            |
| Private road, poor standard; turning place       | · K Building of cultural and historical value        | Depth contour lines; shoal (rock, awash)     |
| Approach road, park road, cycle path             | ⊕ ⊕ Bathing; camp site; marina                       | Depth in metres; navigable fairway, channel  |
| Tractor track; foot path                         | ⊕ ⊕ Lay-by; wind shelter                             | Contour lines, vertical interval 5 m         |
| Illuminated track; hiking trail                  | ∕ ∕ Belt of forest; small forest stand               | Cutting; depression                          |
| Railway, double track electrified                | ⊕ ⊕ Castle; manor; farm                              | △ 00 Triangulation point                     |
| Railway, not electrified                         | · · Dwelling house, industrial building; hut         | .00 Measured height or surface               |
| Railway, narrow gauge                            |  |  |
| Railway station; tunnel                          |  |  |
| Crossing, overpass or underpass                  |  |  |
| Runway, surfaced; unsurfaced                     |  |  |
| Aerial cableway, ski lift; gas pipeline          |  |  |
| Electricity transmission line, national          |  |  |
| Electricity transmission line, reg.; transformer |  |  |
| Precincts  |  |  |
| High-rise buildings                              |  |  |

Scale 1 : 50 000

