

## **Survey Map**

**In order to preserve the scale, the map should be printed in colour onto A3 paper.**

**When printing, select 'Actual size'.**

**Do not select 'Fit' as this will re-size the map.**

**You may need to change the paper size to A3.**

**Ensure the orientation is Portrait.**



Four colours should appear above; if not then please return to invigilator.  
Four colours should appear above; if not then please return to invigilator.

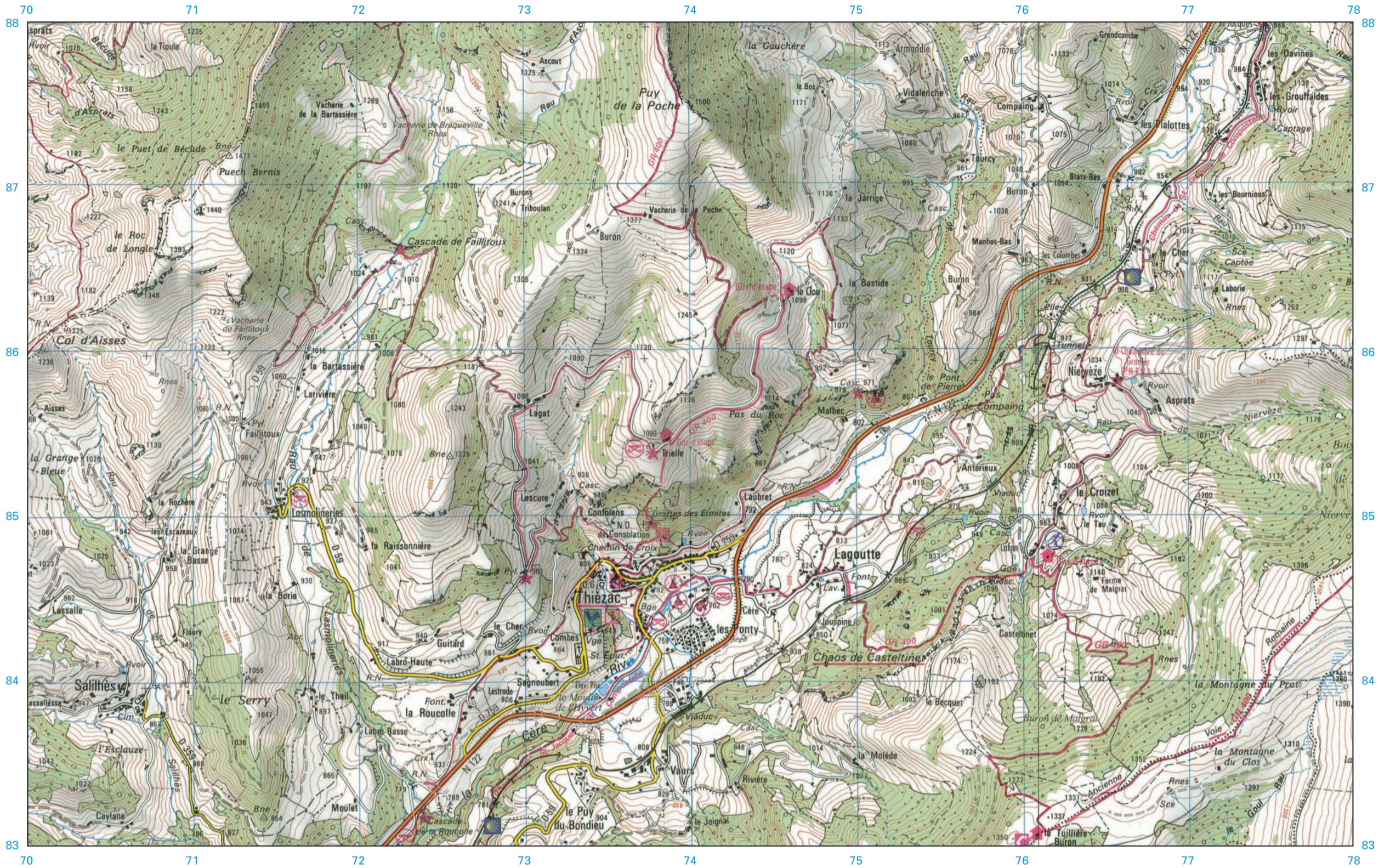

## Key

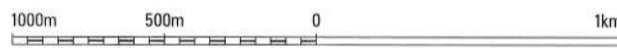

- Signposted route along footpath (GR, other) (1)
- Interesting unsignposted route along footpath
- Cross-country or high mountain skiing route
- Hard part of hiking trail
- Ski-lift and chair-lift to be used in summer
- Boundary of restricted zone
- Refuge hut or overnight stopping place with keeper, without keeper. Shelter
- Campsite. Riding centre. Climbing site with facilities. Hang-gliding area
- Leisure area. Tennis. Golf
- Cross-country skiing centre. Yachting harbour. Anchorage. Sailing sports
- Canoeing (launching place). Swimming-pool. Bathing-place
- Resort with tourist interest
- City of artistic interest. Spa, openair, winter sports, seaside resort
- Town of tourist interest, activity centre, notable site or building
- Notable monument. Place of interest. Tourist information centre
- Station or stopping-place open to passenger traffic
- Prohibited road for motor vehicles. Parking area
- Saint-James way
- Motorway : tollgate, service areas, resting areas
- Dual carriageway
- Main road
- Narrow road
- Other narrow road : regularly maintained, not regularly maintained
- Cart track. Footpath
- Road under construction. Road tunnel
- Road : on embankment, in cutting. Road and track lined with trees
- Earth bank. Unidentified linear feature. Hedge
- Railway : double track, single track. Electrified railway. Narrow gauge track
- Railway : rack-railway, abandoned, dismantled
- Electricity transmission line. Aerial cableway. Ski-lift or chair-lift

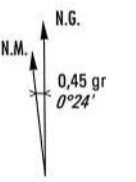
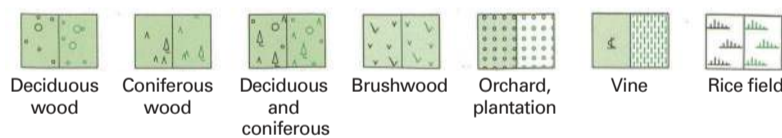

- Communal population in thousands. State boundary with monuments
- Boundary and chief town of department, of arrondissement
- Boundary and chief town of canton, of commune
- Military camp boundary, boundary of artillery range restricted zone
- State forest boundary. Boundary of nature park, of outer protected zone
- Triangulation station. Church. Chapel, oratory. Calvary. Monument. Cemetery
- Isolated tower, keep. Entrance to underground excavation. Cave dwelling. Ruins
- Oil storage tank. Chimney. Wind pump. Pylon
- Megalithic monument : dolmen, menhir. Viewpoint. Campsite
- Town hall. Covered market, glasshouse. Fort
- Sports ground. Tennis. Refuge. Ski jump
- Bridge. Footbridge. Ford. Ferry
- Perennial body of water. Area liable to flooding. Marsh or swamp
- Spring. Fountain. Well. Cistern. Water tower. Reservoir
- Stream lined with trees. Cascade. Dam. Dike
- Navigable canal, feeder. Lock. Underground canal
- Seasonal river : surface, elevated, underground
- Lighthouse. Light. Lightship. Wreck
- Semaphore. Beacon. Depth contours are taken from the SHOM maps
- Contours at 10m vertical interval. Depression. Slope. Rock escarpment
- Spot height (in metres above sea level)
- Police station. Isolated telephone station

